

THE 2022 WAREHOUSE: DOING MORE WITH LESS

www.ScanForce.com

SCANFORCE WHAT IS IT?

An extension of Sage that captures activity related to the movement of inventory achieved most efficiently using mobile computers and bar code technology.

- Warehouse Management
- Labeling
- Manufacturing
- Mobile Sales

SCANFORCE REVIEW

- Initially released in 1998
- Over 800 Installations and counting
- Over 8000 users on our platform
- First to provide a solution that functions in a connected and disconnected environment
- Direct and seamless communication to Sage
- Sage Selected Multi-Bin Solution

SCANFORCE TECHNOLOGY: PLATFORM

- System designed from the ground up
- Native on Android
- Native on iOS
- Native on Windows
- Powerful, scalable, and stable technology
- Notable clients
 - Penske – over 1000 devices
 - FedEx – Warehouse and Sorting Facilities across US
 - MTV – check-in system at awards shows

SCANFORCE TECHNOLOGY: **SPEED**

- ScanForce Million Record Challenge
 - Imperative aspect of success
 - Loaded 1 MILLION items
 - Many data records to index
 - Return rate of < .03 seconds

SCANFORCE PARTNERS

STARSHIP

MAPADOC
SWK TECHNOLOGIES

 **ARM**
Know more.
Do more.
Automated Rental Management

Fortis

 **IN-SYNCH**[®]
for Sage 100 ERP

efi SmartLinc

TrueCommerce
A HIGHJUMP COMPANY™

Avalara

 **cimcloud**
by websitepipeline™

ScanForce **Why use it?**

- Reduce/eliminate shipping the wrong product
- Update inventory quantity more timely
- Increase accuracy of collected data with bar codes and validation
- Process more orders in the same amount of time
- Reduce the amount of time to take and reconcile a physical count
- Properly label product while handling it
- With Multi Bin, know what you have and where you have it at any moment in time
- Lower safety stock levels leads to improved cash flow

=

&

ScanForce WMS-Moving & Tracking Your Inventory

- ScanForce Warehouse Automation
 - Shipping
 - Receiving
 - Inventory Transactions
 - Efficiency enhancements
- Use Scanners for Accurate Management
 - Gain better insights into staff performance
 - Scan Lot and Serial numbers
 - Reporting on how long it takes to pick items
 - See what is coming in and going out in real time

ScanForce Mobile Sales

- ScanForce Mobile Sales
 - Sales Orders
 - Quotes
 - Invoices
 - Inquiries
 - See inventory quantity and images
 - Collect digital signatures
 - See customer past purchase history
- Used by
 - Field Reps
 - Trade Show Sales
 - Counter Sales

A screenshot of the ScanForce Mobile Sales app interface. The screen is divided into several sections. At the top, there's a header with 'Transaction Entry' and 'Sales Order'. Below this, there are tabs for 'HEADER', 'ADDRESS', 'LINES', and 'TOTALS'. The 'LINES' tab is active, showing a list of items on the left and a detailed view of the selected item on the right. The selected item is 'DESK 72" X 30" D1000'. The detailed view includes fields for 'Qty' (1), 'Price' (499.99), 'Disc %' (5), and 'Whse' (000: CENTRAL WAREHOUSE). There are also buttons for 'Add' and 'Cancel'. At the bottom, there's a 'Comment' field and a section for 'QTY ON HAND', 'QTY AVAIL', and 'STD PRICE'. The 'QTY ON HAND' is 5,000, 'QTY AVAIL' is 4,990, and 'STD PRICE' is 0.000. There is also a placeholder for an image that is not available.

ScanForce and Sage 100

- ScanForce Fully Integrated with Sage100

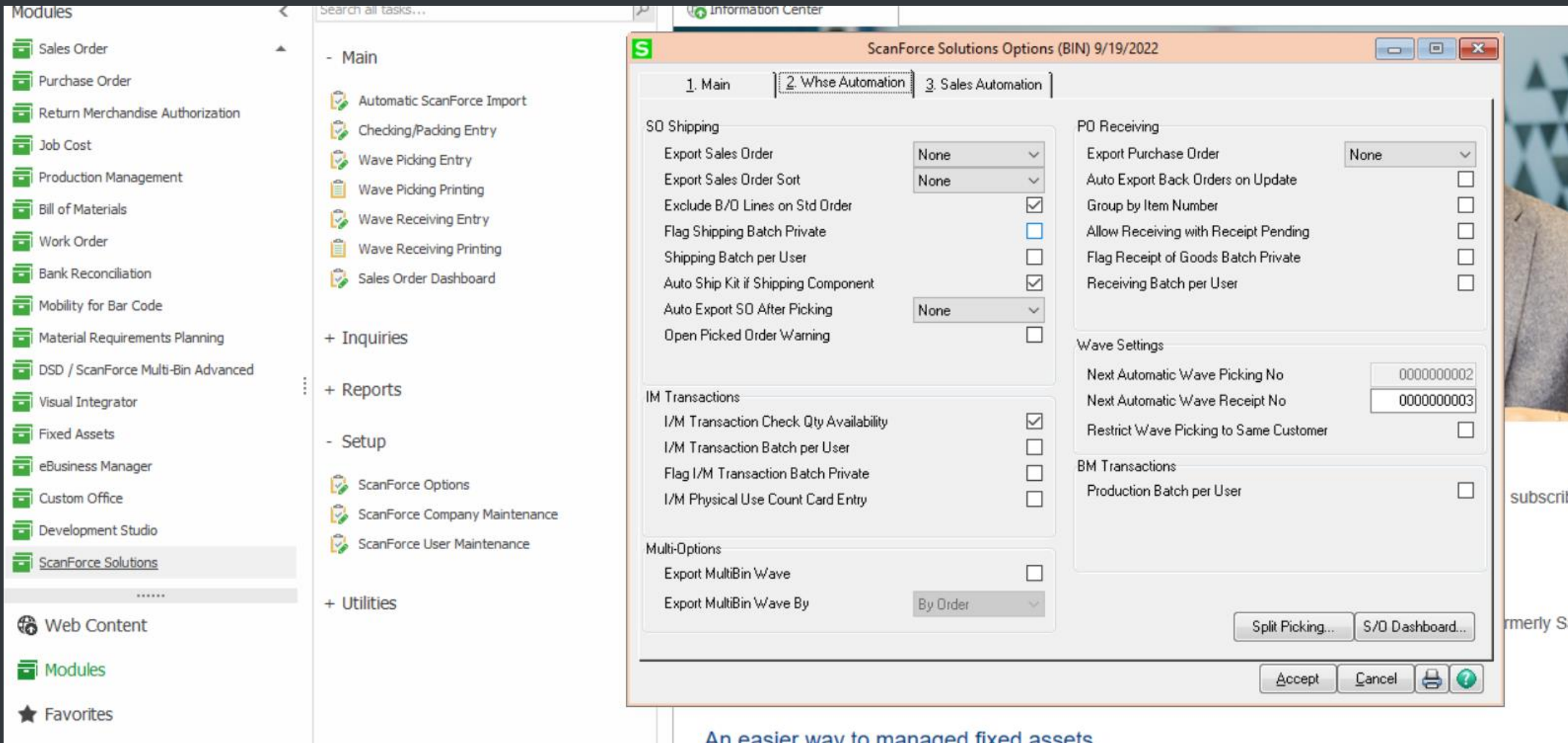

The left sidebar of the Sage 100 application is visible, showing a list of modules including Sales Order, Purchase Order, Return Merchandise Authorization, Job Cost, Production Management, Bill of Materials, Work Order, Bank Reconciliation, Mobility for Bar Code, Material Requirements Planning, DSD / ScanForce Multi-Bin Advanced, Visual Integrator, Fixed Assets, eBusiness Manager, Custom Office, Development Studio, ScanForce Solutions (highlighted), Web Content, Modules, and Favorites.

The main content area of the dialog box is organized into several sections:

- SO Shipping:** Includes options for Export Sales Order (None), Export Sales Order Sort (None), Exclude B/O Lines on Std Order (checked), Flag Shipping Batch Private (unchecked), Shipping Batch per User (unchecked), Auto Ship Kit if Shipping Component (checked), Auto Export SO After Picking (None), and Open Picked Order Warning (unchecked).
- IM Transactions:** Includes options for I/M Transaction Check Qty Availability (checked), I/M Transaction Batch per User (unchecked), Flag I/M Transaction Batch Private (unchecked), and I/M Physical Use Count Card Entry (unchecked).
- Multi-Options:** Includes options for Export MultiBin Wave (unchecked) and Export MultiBin Wave By (By Order).
- PO Receiving:** Includes options for Export Purchase Order (None), Auto Export Back Orders on Update (unchecked), Group by Item Number (unchecked), Allow Receiving with Receipt Pending (unchecked), Flag Receipt of Goods Batch Private (unchecked), and Receiving Batch per User (unchecked).
- Wave Settings:** Includes options for Next Automatic Wave Picking No (0000000002), Next Automatic Wave Receipt No (0000000003), and Restrict Wave Picking to Same Customer (unchecked).
- BM Transactions:** Includes the option for Production Batch per User (unchecked).

At the bottom of the dialog box, there are buttons for "Split Picking...", "S/O Dashboard...", "Accept", "Cancel", and a help icon.

What Manual Processes Give You Today

- Manually Entering Data is a Headache
 - Late paperwork
 - Missing paperwork
 - Hieroglyphics
- Inventory Inaccuracy
 - Inaccurate inventory counts
 - Mystery Items
 - Shipping Errors
 - Inventory with Feet

ScanForce – Who uses it?

- ScanForce Warehouse Automation
 - Distribution/Warehousing
 - Light Assembly
 - Food & Beverage
 - Manufacturing
- ScanForce Mobile Sales
 - Field Reps
 - Counter Sales
 - Trade Shows
 - Customer Use – consignment

Stop Worrying – Is it right?

- ScanForce Warehouse Automation
 - Validates the right items are picked.
 - That they are picked from the right location.
 - You will know if you have the wrong item.
 - Always get it right the first time.

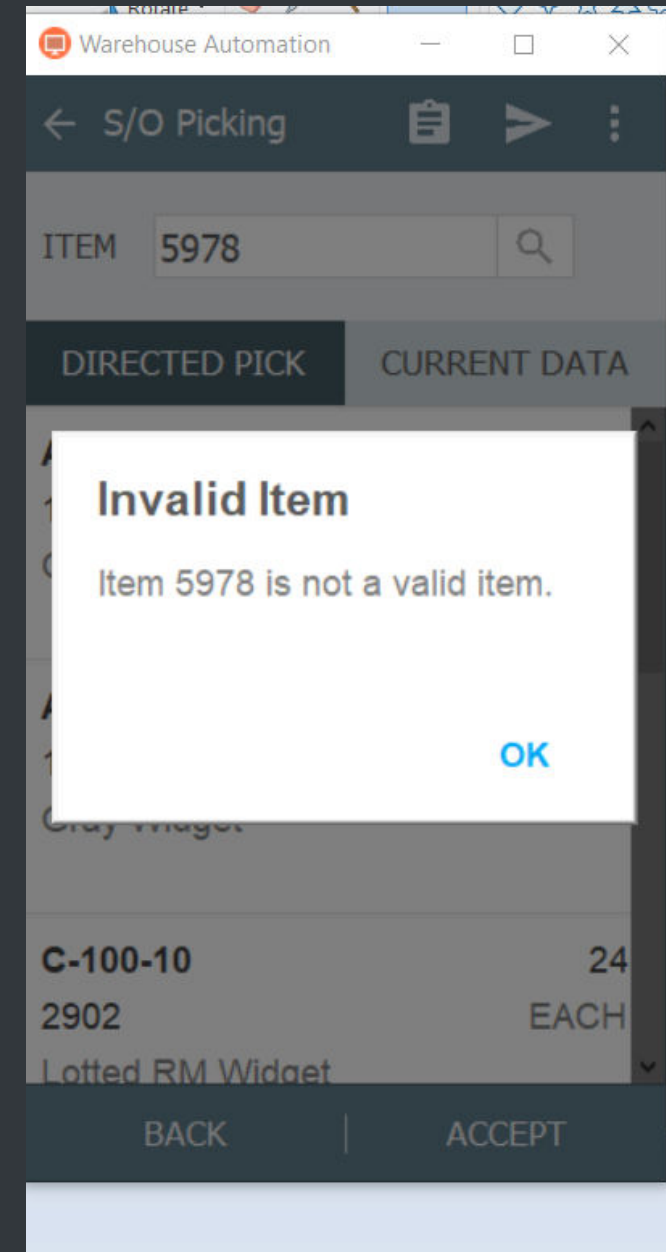

Sage ScanForce Multi Bin

- Basic edition Included with Sage100
- Advanced edition Free with ScanForce WMS Premium Edition.

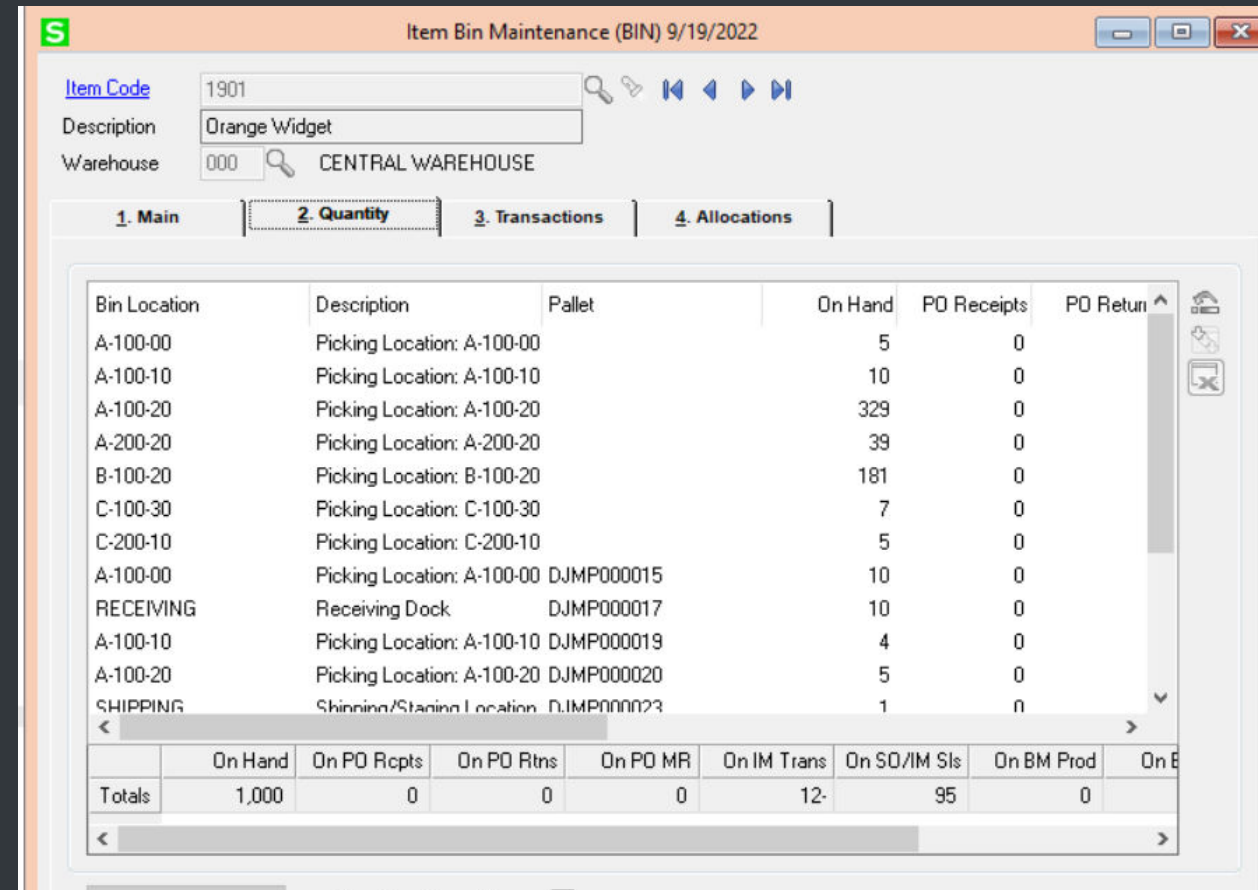

Bin Location	Description	Pallet	On Hand	PO Receipts	PO Return
A-100-00	Picking Location: A-100-00		5	0	
A-100-10	Picking Location: A-100-10		10	0	
A-100-20	Picking Location: A-100-20		329	0	
A-200-20	Picking Location: A-200-20		39	0	
B-100-20	Picking Location: B-100-20		181	0	
C-100-30	Picking Location: C-100-30		7	0	
C-200-10	Picking Location: C-200-10		5	0	
A-100-00	Picking Location: A-100-00 DJMP000015		10	0	
RECEIVING	Receiving Dock DJMP000017		10	0	
A-100-10	Picking Location: A-100-10 DJMP000019		4	0	
A-100-20	Picking Location: A-100-20 DJMP000020		5	0	
SHIPPING	Shipping/Starting Location DJMP000023		1	0	
Totals			1,000	0	0

Multi Bin

- Store & track an item in multiple bin locations within a warehouse
- More accurate reporting and control over inventory
- Instills discipline in inventory management
 - Auto allocation of bins to sales orders based on 'rules'
 - Directed Put-Away
 - Directed Picking – guide user thru warehouse efficiently
 - Restock depleted bins
 - Live bin transfers

S Item Bin Maintenance (BIN) 7/11/2019

Item Code: 6655
Description: PRINTER STAND W/ BASKET
Warehouse: 000 CENTRAL WAREHOUSE

1. Main 2. **Quantity** 3. Transactions 4. Allocations

Bin Location	Description	On Hand	PO Receipts	PO P
A-01-A	Aisle A - Rack 01 - Shelf A	3,475.00	.00	
B-01-A	Aisle B - Rack 01 - Shelf A	538.00	.00	
B-02-A	Aisle B - Rack 02 - Shelf A	640.00	.00	
C-01-A	Aisle C - Rack 01 - Shelf A	250.00	.00	
C-01-B	Aisle C - Rack 01 - Shelf B	108.00	.00	
SHIPPING	SO Staging	12.00	.00	

	On Hand	On PO Rcpts	On PO Rtns	On PO MR	On IM Trans	On
Totals	5,023.00	.00	.00	.00	.00	

Bin: Show Zero Quantities ☐

Barcode Labels

ScanForce Label Printing

- Design your own labels
- Print from within Sage
- Print from scanners
 - PO Receipt of Goods
 - Bill of Material
 - Package content label
 - Packing List
- Smart Bar Codes
 - 2D codes – Item & Lot in same code

LotNo: LOT045
Material: MAT002
GLYGO FORTUMIDE GRADE 1
Supplier: ACME CHEMICALS INC
Supplier Batch: 0267-43A

ANTI-COUGH LOZENGE
STORE BELOW 30C
ACME PHARMACEUTICALS
CONTENTS: 100 x 50MG TABLETS

930456912746
BATCH NO: 035804
EXPIRY-DATE (yy/mm): 09/04

DEMO - PHARMACY LABEL	
ASPARAGUS 8X-13X PE	
MATERIAL (38)	ITEM No N1876
QC No 00076143	NET 0.254 Kg
Weighing No 1 of 1	TARE 0.022 Kg
GROSS 0.276 Kg	BATCH No 63749
NFORM1	
BENDIGO COUCH TABLETS	
	By: GBEST 19/11/2008 11:11:45 AM

Enhancements

Additional processes and features that improve the efficiency of transactions

- Receiving
 - Wave Receiving
 - RMA Receiving
 - Container Receipt Management
- Shipping
 - Wave Picking
 - Transfer Request
 - Pick to Pallet
 - License Plating

Manufacturing Automation

ScanForce Manufacturing

- Bill of Materials Production Entry
 - Back-flush Components
 - Prompt for Components
- Production Mgmt Automation
 - Material Issues
 - Completions
 - Labor Tracking
- Make To Order
 - Auto Generate WT during SO Entry

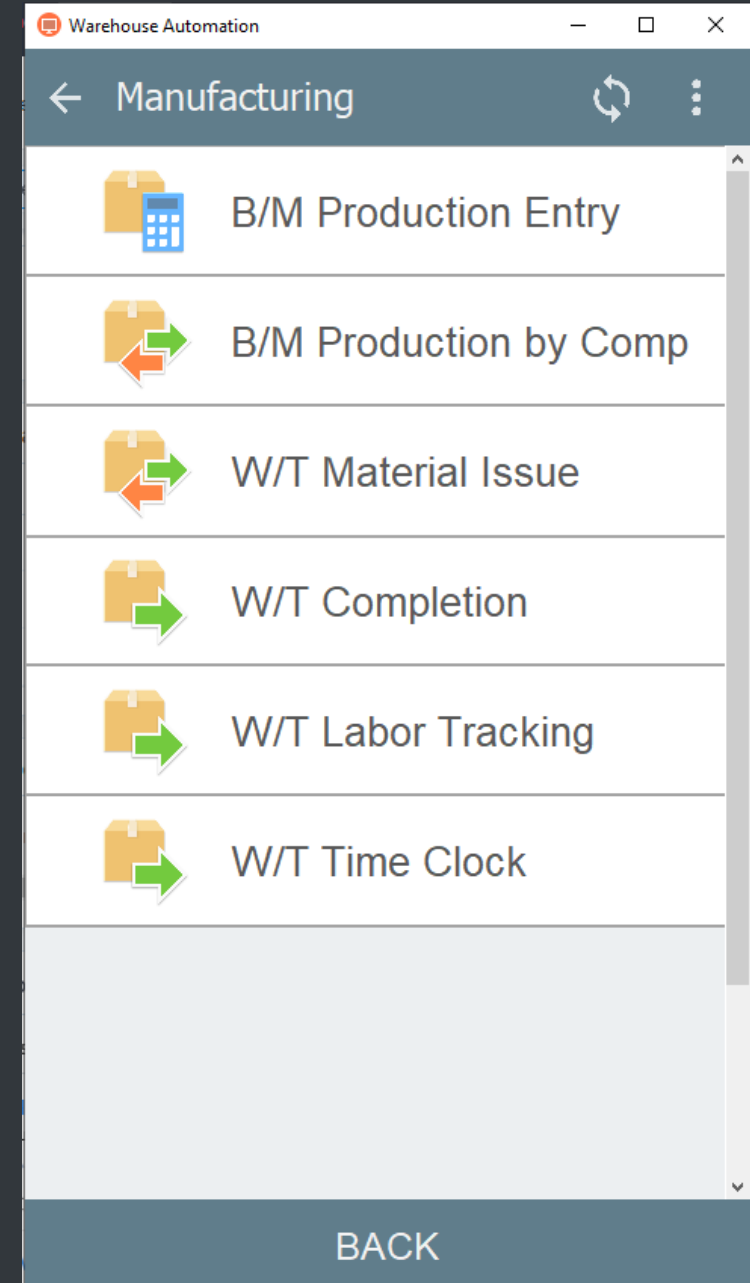

Modules – Production Management Automation

Warehouse Automation

← Manufacturing

B/M Production Entry

B/M Production by Comp

W/T Material Issue

W/T Completion

W/T Labor Tracking

W/T Time Clock

BACK

Warehouse Automation

← Time Clock

EMPLOYEE

WAYNE BROWN

WO

000000095027

STEP

000010

CLOCK IN DATE/TIME

6/15/2022

1:22:50 PM

CLOCK IN

Warehouse Automation

← W/T Mat. Issue

Search

CABIN-01000-TW

CABINET MODEL 2000 TOWER

Scn/Req: 0 / 5

Bal: 5

DDCAB-01000

FIXED DISK RIBBON CABLE

Scn/Req: 0 / 5

Bal: 5

DCNTR-11111-MUL

MULTI FUNCT, MULT-DRIV CONTRLR

Scn/Req: 0 / 5

Bal: 5

BACK | ACCEPT

Warehouse Automation

← W/T Completion

QTY

EACH

SCRAP ☐

QTY REMAINING

5

QTY SCAN/REQ

0 / 5

ITEM

DSKTP-00300

**TOWER DESKTOP
COMPUTER SYSTEM**

WHSE

001

TICKET #

000000095027

**TOWER DESKTOP
COMPUTER SYSTEM**

BACK | ACCEPT

Warehouse Automation

← Time Clock

EMPLOYEE

WAYNE BROWN

WO

000000095027

STEP

000010

CLOCK IN DATE/TIME

6/15/2022

3:40:36 PM

CLOCK OUT DATE/TIME

6/15/2022

3:40:47 PM

QTY COMPLETED

STATUS

CLOCK OUT

Modules – Production Management Automation

ScanForce Labor Tracking

- View and Edit Labor Before Sending to Sage
- Yellow Highlights Indicate WT in Process

WMS

Sales

Settings

Dashboard

Dashb...

Ready To Pick

Being Picked

Ready To Pack

Shipped

Wave SO Selection

Sales Orders

Labor Tracking

Mfg

Transactions

Import Status

Transactions

Import History

Batch Status

Labor Tracking

Refresh

Enable Auto Refresh

Submit Selected

Export

Drag a column header here to group by that column

		Status	User	Processed	Transaction Date/...	Work Ticket #	Step No	Item Code	Device	Employee First Name	Employee Last Name	Xact Type	Description	Transaction Type	Time Start	Time Finish	Time Duration	Warehouse	Qty Completed
T		=	⌵	=	=	⌵	⌵	⌵	⌵	⌵	⌵	⌵	⌵	⌵	=	=	=	⌵	=
		Held	SF		6/9/2022 4:43 PM	000000095027	000010	DSKTP-00300	SF-R-001	ROBERT	HADLEY	WTC	TOWER DESKTOP COMPUTER SYSTEM	Work Order Time Clock Entry	6/9/2022 4:36 PM	6/9/2022 4:48 PM	00:12	001	
		Held	SF		6/9/2022 4:35 PM	000000095017	000010	DSKTP-00300	SF-R-001	ELIZABETH	GOMEZ	WO3	TOWER DESKTOP COMPUTER SYSTEM	Work Order Labor Entry	6/9/2022 4:30 PM	6/9/2022 4:35 PM	00:05	000	
		Held	SF		6/7/2022 11:32 AM	000000095026	000000	BOARD-04230	SF-R-001	JAVIER	GODOY	WO3	MOTHERBOARD	Work Order Labor Entry	6/7/2022 10:32 AM	6/7/2022 12:02 PM	01:30	000	
		Processed	SF	5/9/2022 1...	5/9/2022 11:53 AM	000000095027	000010	DSKTP-00300	SF-R-001	LESLIE	AAMES	WTC	TOWER DESKTOP COMPUTER SYSTEM	Work Order Time Clock Entry	5/9/2022 11:51 AM	5/9/2022 11:53 AM	00:02	001	
		Held	SF		4/26/2022 1:46 PM	000000095016	000000	DSKTP-00200	SF-R-001	LESLIE	AAMES	WTC	TURBO DESKTOP COMPUTER SYSTEM	Work Order Time Clock Entry	4/26/2022 1:46 PM			000	
		Held	SF		4/26/2022 1:39 PM	000000095015	000000	DSKTP-00200	SF-R-001	ROBERT	HADLEY	WO3	TURBO DESKTOP COMPUTER SYSTEM	Work Order Labor Entry	4/26/2022 1:20 PM	4/26/2022 1:27 PM	00:07	000	1
		Held	SF		4/26/2022 12:58 PM	000000095017	000000	DSKTP-00300	SF-R-001	ELIZABETH	GOMEZ	WO3	TOWER DESKTOP COMPUTER SYSTEM	Work Order Labor Entry	4/26/2022 12:58 ...	4/26/2022 1:01 PM	00:03	000	
		Held	SF		4/26/2022 12:56 PM	000000095016	000000	DSKTP-00200	SF-R-001	JAVIER	GODOY	WO3	TURBO DESKTOP COMPUTER SYSTEM	Work Order Labor Entry	4/26/2022 12:56 ...	4/26/2022 1:09 PM	00:13	000	
		Held	SF		4/26/2022 12:56 PM	000000095015	000000	DSKTP-00200	SF-R-001	WAYNE	BROWN	WTC	TURBO DESKTOP COMPUTER SYSTEM	Work Order Time Clock Entry	4/26/2022 12:55 ...			000	
		Held	SF		4/13/2022 3:54 PM	000000095017	000000	DSKTP-00300	SF-R-001	LESLIE	AAMES	WTC	TOWER DESKTOP COMPUTER SYSTEM	Work Order Time Clock Entry	4/13/2022 3:48 PM	4/13/2022 3:54 PM	00:06	000	
		Held	SF		2/17/2022 9:29 AM	000000095027	000010	DSKTP-00300	SF-R-001	LESLIE	AAMES	WTC	TOWER DESKTOP COMPUTER SYSTEM	Work Order Time Clock Entry	2/17/2022 9:26 AM	2/17/2022 9:28 AM	00:02	001	
		Held	SF		2/15/2022 3:01 PM	000000095017	000000	DSKTP-00300	SF-R-001	LESLIE	AAMES	WTC	TOWER DESKTOP COMPUTER SYSTEM	Work Order Time Clock Entry	2/15/2022 3:01 PM			000	
		Held	SF		1/21/2022 2:05 PM	000000095027	000010	DSKTP-00300	SF-R-001	LESLIE	AAMES	WTC	TOWER DESKTOP COMPUTER SYSTEM	Work Order Time Clock Entry	1/21/2022 12:59 ...	1/21/2022 1:33 PM	00:34	001	
		Held	SF		1/11/2022 9:45 AM	000000095017	000000	DSKTP-00300	SF-R-001	LESLIE	AAMES	WTC	TOWER DESKTOP COMPUTER SYSTEM	Work Order Time Clock Entry	1/11/2022 9:45 AM			000	
		Held	SF		12/14/2021 11:10 AM	000000095015	000000	DSKTP-00200	SF-R-001	WAYNE	BROWN	WTC	TURBO DESKTOP COMPUTER SYSTEM	Work Order Time Clock Entry	12/14/2021 11:0 ...	12/14/2021 11:1 ...	00:06	000	

SCANFORCE MAKE TO ORDER

Item Maintenance (PMZ) 6/23/2021

Item Code: BOARD-004230-33
Description: 80486DX4 MOTHERBOARD 100MHZ

1. Main | 2. Additional | 3. Rental | 4. Quantity | 5. History | 6. Transactions | 7. Orders | 8. Cost Detail

Product Line: CARD COMPUTER CARDS
Product Type: Finished Good
Valuation: Serial
Procurement: Make to Order
Price Code: Buy to Stock
Default Whse: Subcontract

Unit of Measure: Standard EACH
Purchases: EACH No. of EACH 1
Sales: EACH No. of EACH 1

Weight:
Volume: 0.0000
Inventory Cycle:
Primary Vendor: MAKE MAKE ITEM VENDOR

Sales: Retail Price .00
Standard Price 1,754.56
Last Sold:
Purchases: Standard Cost 1,254.650
Average Cost .000
Last Receipt 5/4/2025
Last Costs: Item .000
Allocated .000
Total .000

Whse	Description	On Hand	On PO	On SO	On RO	On Bk Ord	On Repair	Committed	Qty Sublet	In Transit	On W/T	Req for W/T	A
000	MAIN WAR...	10.00	.00	7.00		.00		7.00			10.00	.00	

Accept Cancel Delete

Sales Order Options (PMZ) 6/23/2021

1. Main | 2. Entry | 3. Line Entry | 4. Forms | 5. Printing | 6. Quick Print | 7. History | 8. Job Cost

Enable Shipping: ☐
Post Sales to General Ledger by Division: No
Post Customer Deposits by Division: ☐
Post Deposits in Detail: ☒

Fiscal Period: Current Fiscal Year 2025
Current Period 05

Integrate with:
General Ledger ☒
Inventory Management ☒
Job Cost ☐

Default General Ledger Accounts:
Customer Deposits: 201-000-000
Special Item Sales: 400-010-000
Special Item COGS: 450-040-000
Special Item Purchases: 450-015-000

Work Ticket Integration:
Integration Method: Prompt
Copy From: Disabled
Default Work Ticket Class: Prompt
Default Work Ticket Status: Released
Open Work Ticket After Creation: ☒

Make To Stock

Accept Cancel

SCANFORCE MAKE TO ORDER

Sales Order Entry (PMZ) 6/23/2021

Order Number: 0000034

Copy From... Defaults... Customer... Credit...

User: ScanForce

1. Header | 2. Address | 3. Lines | 4. Totals | 5. Payment

Quick Row: 1

Create Work Ticket, Alt-W

	Item Code	Ordered	Back Ordered	Unit Price	Extension	Comment
1	DSKTP-00100	50.00	.00	2,143.92	107,196.00	
2		.00	.00	.00	.00	

Description: DESKTOP COMPUTER SYSTEM
Warehouse: 001
Unit Of Measure: EACH
Shipped: .00
Work Ticket No:

(Average Cost = 3,619.273)

Total Amount: 107,196.00

Print Order... Print Pick... Recalc Price

More... ScanForce... Accept Cancel Delete

Sales Order Entry (PMZ) 6/23/2021

Order Number: 0000034

Copy From... Defaults... Customer... Credit...

User: ScanForce

1. Header | 2. Address | 3. Lines | 4. Totals | 5. Payment

Quick Row: 1

	Item Code	Ordered	Back Ordered	Unit Price	Extension	Comment
1	DSKTP-00100	50.00	.00	5,331.15	266,557.50	
2		.00	.00	.00	.00	

Description: DESKTOP COMPUTER SYSTEM
Warehouse: 001
Unit Of Measure: EACH
Shipped: .00
Work Ticket No:

Total Amount: 107,196.00

Print Order... Print Pick... Recalc Price

More... ScanForce... Accept Cancel Delete

Sage 100
Do you want to create a Work Ticket for this item?
Yes No

SCANFORCE MAKE TO ORDER

Work Ticket Entry (PMZ) 6/23/2021

Work Ticket No: 000000095048 Copied From Defaults

User: ScanForce

1. Header | 2. Steps | 3. Materials | 4. Inquiry | 5. Schedule | 6. Totals

Work Ticket Date: 6/23/2021 Status: Released W/T Class: STK

Item Code/Bill No: DSKTP-00100 Effective Date: 6/23/2021
Description: DESKTOP COMPUTER SYSTEM Option Code: 02.02.02.02.01
Parent Whse: 001 PERIPHERALS WAREHOUSE Cost Method: Actual
Materials Whse: 001 PERIPHERALS WAREHOUSE
Quantity Ordered: 50.00 Unit Of Measure: EACH Auto Issue Labor: ☐
Yield Percent: 98.000% Print Work Ticket: ☒ Backflush Labor: ☐
Quantity Planned: 51.02 Print Pick Sheets: ☒ Auto Issue Materials: ☐
Quantity Completed: .00 No. of Labels: 1 Backflush Materials: ☐
Quantity Scrapped: .00

Planner Code:
Make For: Sales Order
Sales Order No: 0000034 Customer No:

Work Ticket Entry (PMZ) 6/23/2021

Work Ticket No: 000000095048 Copied From Defaults

User:

1. Header | 2. Steps | 3. Materials | 4. Inquiry | 5. Schedule | 6. Totals

	Item Code	Step No	Required	Issued	Comment
19	DDCAB-02002	000040	51.02	.00	
20	DCNTR-20015	000040	51.02	.00	
21	SCREW-02554	000040	408.16	.00	
22	BOARD-04230-16	000010	51.02	.00	
23	BOARD-04230-25	000010	51.02	.00	
24	MEMRY-00080-SM	000010	102.10	.00	
25	EXMEM-00080-SM	000010	51.01	.00	
26	MEMRY-00080	000010	51.02	.00	
27	MULTI-80989-II	000090	51.02	.00	
28	VGA8W-04632	000090	51.02	.00	
29	DCNTR-20015	000090	102.04	.00	
30	DCNTR-11111-MUL	000090	51.02	.00	
31	DCNTR-20015	000090	102.04	.00	
32	DCNTR-11111-MUL	000090	51.02	.00	
33	DCNTR-11111-MUL	000090	51.02	.00	
34	DCNTR-20015	000090	51.02	.00	
35			.00	.00	

Description	
Warehouse	
Unit Of Measure	
Cost	.000
Promise Date	
Purchase	<input type="checkbox"/>
Purchase Order	
Overhead	<input checked="" type="checkbox"/>
Overhead Cost	.000000

Custom Programming

Add specific features and functionality to meet a client's needs

- Parse 2D codes
- Create/default Lot #, Expiration Date
- Capture SO# when entering BoM Production Entry
- Enter in a range of serial numbers
- Shipping - As items are added onto a package, track the total weight and volume.

SCANFORCE TECHNOLOGY: **EASY TO USE**

- Designed with the user in mind
- Screens are intuitive
- User never has to think, “now what’s next?”
- Architecture designed to be fast
- Clear Screens – not cluttered with too much data

Result: More efficient, minimal learning curve

QTY	ITEM	DESCRIPTION
10	6655	PRINTER STAND W/ BASKET

FROM LOC RECEIVING

FROM WHSE 000

BACK | ACCEPT

SCANFORCE REPORTING: MANAGEMENT CONSOLE

- Scanner users
- Time spent picking
- Labor Tracking
- Import History

Transaction Date	Device	User	Multi-Company	Company	Xact Type	Transaction Type	Item Code	Comment	Order #	Order Name	Invoice #	Batch #	Time Start	Time Finish	Time Duration
8/4/2022 5:08 PM	DESKTOP-L...	SF	✓	BIN	SSP	Sales Order Pic...	1902		0000182	Jelco Pack...			8/4/2022 5...	8/4/2022 5...	32
8/4/2022 5:11 PM	DESKTOP-L...	SF	✓	BIN	SSP	Sales Order Pic...	1903		0000182	Jelco Pack...			8/4/2022 5...	8/4/2022 5...	32
8/4/2022 5:12 PM	DESKTOP-L...	SF	✓	BIN	SSC	Sales Order Ch...	1901		0000182	Jelco Pack...			8/4/2022 5...	8/4/2022 5...	4
8/4/2022 5:13 PM	DESKTOP-L...	SF	✓	BIN	PC	Physical Count	1901						8/4/2022 5...	8/4/2022 5...	6
8/4/2022 5:13 PM	DESKTOP-L...	SF	✓	BIN	PC	Physical Count	1901						8/4/2022 5...	8/4/2022 5...	6
8/4/2022 5:14 PM	DESKTOP-L...	SF	✓	BIN	PC	Physical Count	1901						8/4/2022 5...	8/4/2022 5...	6
8/4/2022 5:15 PM	DESKTOP-L...	SF	✓	BIN	IM4	Inventory Tra...	1901						8/4/2022 5...	8/4/2022 5...	2
8/9/2022 11:13 AM	DESKTOP-L...	SF	✓	BIN	BM2	Bill of Materials...	CAKE						8/9/2022 1...	8/9/2022 1...	11
8/9/2022 11:13 AM	DESKTOP-L...	SF	✓	BIN	BM2	Bill of Materials...	CAKE						8/9/2022 1...	8/9/2022 1...	11
8/9/2022 11:13 AM	DESKTOP-L...	SF	✓	BIN	BM2	Bill of Materials...	CAKE						8/9/2022 1...	8/9/2022 1...	11
8/9/2022 11:13 AM	DESKTOP-L...	SF	✓	BIN	BM2	Bill of Materials...	CAKE						8/9/2022 1...	8/9/2022 1...	11
8/9/2022 2:31 PM	DESKTOP-L...	SF	✓	BIN	PG	PO Receiving	1901		0010033	Stevens Su...			8/9/2022 2...	8/9/2022 2...	54
8/9/2022 2:32 PM	DESKTOP-L...	SF	✓	BIN	PG	PO Receiving	2901		0010033	Stevens Su...			8/9/2022 2...	8/9/2022 2...	54
8/9/2022 2:34 PM	DESKTOP-L...	SF	✓	BIN	PG	PO Receiving	2910		0010033	Stevens Su...			8/9/2022 2...	8/9/2022 2...	54

SCANFORCE :

- Eliminate headaches
- Improve Productivity
- Improve Efficiency
- Increase Profitably
- Smile More!

TO SCHEDULE A SCANFORCE SOLUTION DEMO

Contact

Your Chortek Account Manager

Or

Errett Thomas at Errett@scanforce.com

SCANFORCE ORDER PICKING:

- Order Picking Demo

QUESTIONS & ANSWERS